

Rear Basement Flat

39 Royal Well Lane Cheltenham Gloucestershire GL50 3ET

readmaurice 



A ONE BEDROOM FLAT CLOSE TO THE PROMENADE AND THE PROPERTY HAS AN OPEN PLAN FITTED KITCHEN WITH LIVING SPACE, DOUBLE BEDROOM & BATHROOM. IT HAS ITS OWN COURTYARD AND THERE IS GAS FIRED CENTRAL HEATING. SINGLE OCCUPANCY ONLY. AVAILABLE NOW.

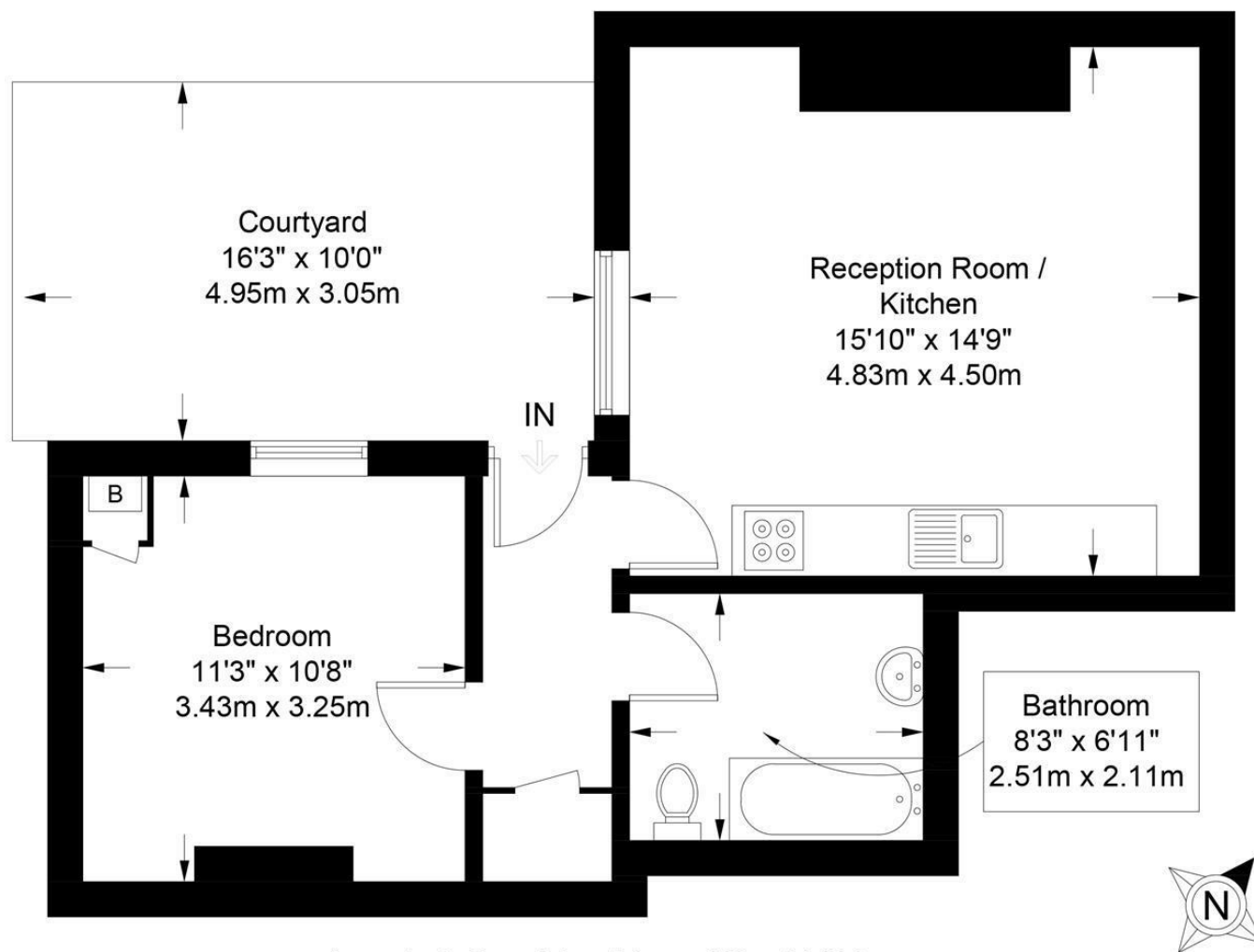

Approximate Gross Internal Area = 469 sq ft / 43.6 sq m

Illustration for identification purposes only, measurements are approximate and are not to scale.
Please check all details before making any decisions reliant upon them.
Copyright Read Maurice. (ID822072)

ACCOMMODATION:

Open plan kitchen/ living space
Bedroom
Bathroom
Private courtyard

PARKING:

On road parking - Permit Cheltenham Westend Zone 12

ADDITIONAL:

Gas fired central heating
Unfurnished

INCLUDED:

Oven
Electric hob

TERM

12 months minimum term. No pets. No smokers. **SINGLE OCCUPANCY ONLY.**

VIEWING AND SHOWING TIMES:

Read Maurice show our rental property during weekdays only. No application may be made without a physical viewing of the property. For certain properties block viewings will be offered and you are advised to attend at the earliest opportunity if this property is of interest to you.

GENERAL:

Mains services are believed to be connected. Also, PLEASE NOTE THERE IS AN ADDITIONAL CHARGE OF £85 A MONTH FOR THE GAS & ELECTRIC USAGE
Local Authority: Cheltenham Borough Council

Council Tax: A

EPC: Band C

Rating: 69

readmaurice 

48 Andover Road, Cheltenham, GL50 2TL

Tel: 01242 241122

Email: post@readmaurice.co.uk

www.readmaurice.co.uk

Rear Basement Flat 39 Royal Well Lane Cheltenham Gloucestershire GL50 3ET

These particulars, whilst believed to be accurate are set out as a general outline only for guidance and do not constitute any part of an offer or contract. Intending purchasers should not rely on them as statements or representation of fact, but must satisfy themselves by inspection or otherwise as to their accuracy. We have not carried out a detailed survey nor tested the services, appliances and specific fittings. Room sizes should not be relied upon for carpets and furnishings. The measurements given are approximate. No person in this firm's employment has the authority to make or give any representation or warranty in respect of the property. Purchasers should not rely on room labels they are chosen by the floor planner and may not have the deemed planning consent for such use.